Statement of Information

Single residential property located in the Melbourne metropolitan area

Section 47AF of the Estate Agents Act 1980

Property offered for sale

Address Including suburb and postcode	5/19-23 Palmer Street, Richmond Vic 3121

Indicative selling price

For the meaning of this price see consumer.vic.gov.au/underquoting

Range between $950,000 & $1,045,000

Median sale price

Median price $1,457,500 Property Type House Suburb Richmond

Period - From 01/10/2024 to 30/09/2025 Source REIV

Comparable property sales (*Delete A or B below as applicable)

A* These are the three properties sold within two kilometres of the property for sale in the last six months that the estate agent or agent's representative considers to be most comparable to the property for sale.

	Address of comparable property	Price	Date of sale
1	24/16 Goodwood St RICHMOND 3121	$935,000	04/09/2025
2	12/31 York St RICHMOND 3121	$980,000	16/08/2025
3	1/74 Cutter St RICHMOND 3121	$988,000	18/06/2025

OR

~~**B***~~ ~~The estate agent or agent's representative reasonably believes that fewer than three comparable properties were sold within two kilometres of the property for sale in the last six months.~~

This Statement of Information was prepared on: 11/11/2025 10:01

5/19-23 Palmer Street, Richmond Vic 3121

JellisCraig



2 1 1

Property Type: Townhouse

Agent Comments

Indicative Selling Price
$950,000 - $1,045,000
Median House Price
Year ending September 2025: $1,457,500

Comparable Properties

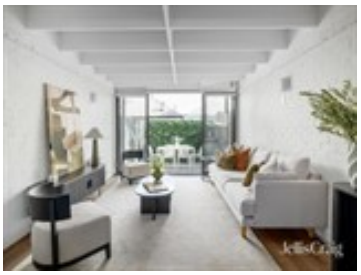

24/16 Goodwood St RICHMOND 3121 (REI/VG)

2 1 1

Price: $935,000
Method: Sold Before Auction
Date: 04/09/2025
Property Type: Townhouse (Res)

Agent Comments



12/31 York St RICHMOND 3121 (REI/VG)

2 1 1

Price: $980,000
Method: Auction Sale
Date: 16/08/2025
Property Type: Townhouse (Res)

Agent Comments



1/74 Cutter St RICHMOND 3121 (REI/VG)

2 1 1

Price: $988,000
Method: Sold Before Auction
Date: 18/06/2025
Property Type: Townhouse (Res)

Agent Comments

Account - Jellis Craig | P: 03 9864 5000

REIV THE DIFFERENCE | propertydata.com.au

The State of Victoria owns the copyright in the property sales data and reproduction of that data in any way without the consent of the State of Victoria will constitute a breach of the Copyright Act 1968 (Cth). The State of Victoria does not warrant the accuracy or completeness of the licensed material and any person using or relying upon such information does so on the basis that the State of Victoria accepts no responsibility or liability whatsoever for any errors, faults, defects or omissions in the information supplied. This information is supplied by Property Data Pty Ltd on behalf of the Real Estate Institute of Victoria.

The information contained herein is to be used as a guide only. Although every care has been taken in the preparation of the information, we stress that particulars herein are for information only and do not constitute representations by the Owners or Agent. Sales data is provided as a guide to market activity, and we do not necessarily claim to have acted as the selling agent in these transactions.