Statement of Information

Single residential property located in the Melbourne metropolitan area

Section 47AF of the Estate Agents Act 1980

Property offered for sale

Address Including suburb and postcode	7a Jillian Avenue, Highett Vic 3190

Indicative selling price

For the meaning of this price see consumer.vic.gov.au/underquoting

Single price $1,450,000

Median sale price

Median price $1,445,500 Property Type House Suburb Highett

Period - From 01/07/2025 to 30/09/2025 Source REIV

Comparable property sales (*Delete A or B below as applicable)

A* These are the three properties sold within two kilometres of the property for sale in the last six months that the estate agent or agent's representative considers to be most comparable to the property for sale.

	Address of comparable property	Price	Date of sale
1	6A Oaklands Ct HIGHETT 3190	$1,440,000	12/11/2025
2	46 Gipsy Way SANDRINGHAM 3191	$1,400,000	06/11/2025
3	19a Heath Cr HAMPTON EAST 3188	$1,400,000	19/09/2025

OR

~~**B***~~ ~~The estate agent or agent's representative reasonably believes that fewer than three comparable properties were sold within two kilometres of the property for sale in the last six months.~~

This Statement of Information was prepared on: 21/11/2025 10:00

7a Jillian Avenue, Highett Vic 3190

JellisCraig

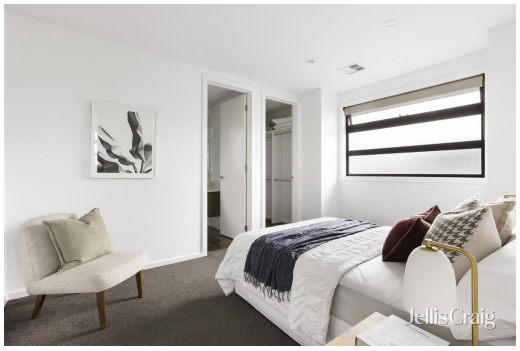

3 3 3

Property Type: House

Indicative Selling Price
$1,450,000
Median House Price
September quarter 2025: $1,445,500

Comparable Properties



6A Oaklands Ct HIGHETT 3190 (REI)

3 2 2

Price: $1,440,000
Method: Sold Before Auction
Date: 12/11/2025
Property Type: Townhouse (Single)

Agent Comments



46 Gipsy Way SANDRINGHAM 3191 (REI)

3 2 2

Price: $1,400,000
Method: Private Sale
Date: 06/11/2025
Property Type: Townhouse (Single)

Agent Comments



19a Heath Cr HAMPTON EAST 3188 (REI/VG)

3 3 2

Price: $1,400,000
Method: Private Sale
Date: 19/09/2025
Property Type: Townhouse (Res)
Land Size: 360 sqm approx

Agent Comments

Account - Jellis Craig | P: 03 9194 1200

REIV THE DIFFERENCE | propertydata.com.au

The State of Victoria owns the copyright in the property sales data and reproduction of that data in any way without the consent of the State of Victoria will constitute a breach of the Copyright Act 1968 (Cth). The State of Victoria does not warrant the accuracy or completeness of the licensed material and any person using or relying upon such information does so on the basis that the State of Victoria accepts no responsibility or liability whatsoever for any errors, faults, defects or omissions in the information supplied. This information is supplied by Property Data Pty Ltd on behalf of the Real Estate Institute of Victoria.

The information contained herein is to be used as a guide only. Although every care has been taken in the preparation of the information, we stress that particulars herein are for information only and do not constitute representations by the Owners or Agent. Sales data is provided as a guide to market activity, and we do not necessarily claim to have acted as the selling agent in these transactions.