Statement of Information

Single residential property located in the Melbourne metropolitan area

Section 47AF of the Estate Agents Act 1980

Property offered for sale

Address Including suburb and postcode	22 Rose Avenue, Glen Waverley Vic 3150

Indicative selling price

For the meaning of this price see consumer.vic.gov.au/underquoting

Range between $1,600,000 & $1,760,000

Median sale price

Median price $1,321,500 Property Type Townhouse Suburb Glen Waverley

Period - From 14/02/2024 to 13/02/2025 Source Property Data

Comparable property sales (*Delete A or B below as applicable)

A* These are the three properties sold within two kilometres of the property for sale in the last six months that the estate agent or agent's representative considers to be most comparable to the property for sale.

	Address of comparable property	Price	Date of sale
1	2/47 Rose Av GLEN WAVERLEY 3150	$1,820,000	09/12/2024
2	22a Madeline St GLEN WAVERLEY 3150	$1,439,000	16/11/2024
3	1/707 Waverley Rd GLEN WAVERLEY 3150	$1,435,000	26/10/2024

OR

~~**B***~~ ~~The estate agent or agent's representative reasonably believes that fewer than three comparable properties were sold within two kilometres of the property for sale in the last six months.~~

This Statement of Information was prepared on: 14/02/2025 12:41

22 Rose Avenue, Glen Waverley Vic 3150

Eric Shan
8849 8088
0458 037 725
ericshan@jelliscraig.com.au

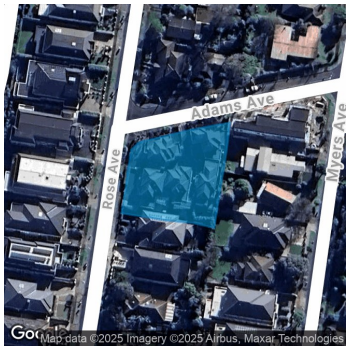

4 2 2

Property Type: Townhouse

Agent Comments

Indicative Selling Price
$1,600,000 - $1,760,000
Median Townhouse Price
14/02/2024 - 13/02/2025: $1,321,500

Comparable Properties



2/47 Rose Av GLEN WAVERLEY 3150 (VG)

4 - -

Price: $1,820,000
Method: Sale
Date: 09/12/2024
Property Type: Flat/Unit/Apartment (Res)

Agent Comments



22a Madeline St GLEN WAVERLEY 3150 (REI/VG)

4 2 2

Price: $1,439,000
Method: Auction Sale
Date: 16/11/2024
Property Type: Townhouse (Res)
Land Size: 264 sqm approx

Agent Comments



1/707 Waverley Rd GLEN WAVERLEY 3150 (REI/VG)

4 3 2

Price: $1,435,000
Method: Auction Sale
Date: 26/10/2024
Property Type: Townhouse (Res)

Agent Comments

Account - Jellis Craig | P: 03 88498088

The State of Victoria owns the copyright in the property sales data and reproduction of that data in any way without the consent of the State of Victoria will constitute a breach of the Copyright Act 1968 (Cth). The State of Victoria does not warrant the accuracy or completeness of the licensed material and any person using or relying upon such information does so on the basis that the State of Victoria accepts no responsibility or liability whatsoever for any errors, faults, defects or omissions in the information supplied. This information is supplied by Property Data Pty Ltd on behalf of the Real Estate Institute of Victoria.

The information contained herein is to be used as a guide only. Although every care has been taken in the preparation of the information, we stress that particulars herein are for information only and do not constitute representations by the Owners or Agent. Sales data is provided as a guide to market activity, and we do not necessarily claim to have acted as the selling agent in these transactions.