Statement of Information
Single residential property located in the Melbourne metropolitan area

Section 47AF of the Estate Agents Act 1980

Property offered for sale

Address Including suburb and postcode	4/27-29 Bent Street, Bentleigh VIC 3204

Indicative selling price

For the meaning of this price see consumer.vic.gov.au/underquoting

Single price $649,000

Median sale price

Median price $947,000 Property Type Unit Suburb Bentleigh

Period - From 27/08/2024 to 25/02/2025 Source core_logic

Comparable property sales (*Delete A or B below as applicable)

B* The estate agent or agent's representative reasonably believes that fewer than three comparable properties were sold within two kilometres of the property for sale in the last six months.

Address of comparable property	Price	Date of sale
G10/29 Loranne Street, Bentleigh, Vic 3204	$626,000	14/02/2025
8/22 Bent Street, Bentleight Vic 3204	$670,000	05/12/2024

This Statement of Information was prepared on: 27/02/2025

Median sale price

Important advice about the median sale price: When this Statement of Information was prepared, publicly available information providing median sale prices for semi-detached, townhouse, terrace, and vacant land of residential property in the suburb or locality in which the property offered for sale is situated, and our sales records did not provide a median sale price that met the requirements of section 47AF (2)(b) of the Estate Agents Act 1980.

4/27-29 Bent Street, Bentleigh VIC 3204

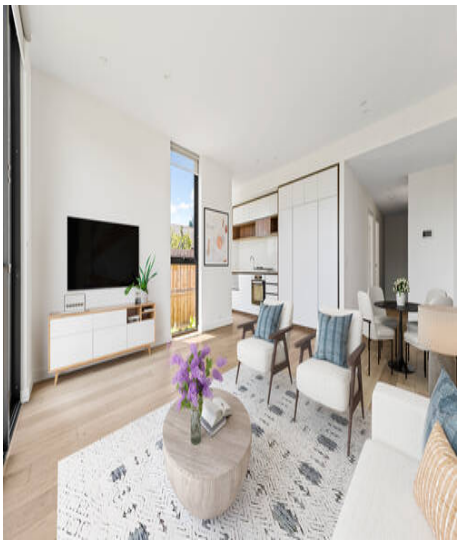

2 1 1

Property Type: Unit

Jessica Leng

0418 458 268
jleng@buxton.com.au

Indicative Selling Price

-

Median House Price

Year ending February 2025: $947,000

Comparable Properties

G10/29 Loranne Street, Bentleigh, Vic 3204

0 0 0

Price: $626,000
Date: 14/02/2025
Property Type:
Land Size:

8/22 Bent Street, Bentleight Vic 3204

0 0 0

Price: $670,000
Date: 05/12/2024
Property Type:
Land Size:

The State of Victoria owns the copyright in the property sales data and reproduction of that data in any way without the consent of the State of Victoria will constitute a breach of the Copyright Act 1968 (Cth). The State of Victoria does not warrant the accuracy or completeness of the licensed material and any person using or relying upon such information does so on the basis that the State of Victoria accepts no responsibility or liability whatsoever for any errors, faults, defects or omissions in the information supplied.

The information contained herein is to be used as a guide only. Although every care has been taken in the preparation of the information, we stress that particulars herein are for information only and do not constitute representations by the Owners or Agent. Sales data is provided as a guide to market activity, and we do not necessarily claim to have acted as the selling agent in these transactions.