BarryPlant

Daniel Cripps
P 0398014777
M 0418517480
E dcripps@barryplant.com.au

Statement of Information

Single residential property located in the Melbourne metropolitan area

Sections 47AF of the Estate Agents Act 1980

Property offered for sale

Address Including suburb and postcode	71 Chartwell Drive Wantirna VIC 3152

Indicative selling price

For the meaning of this price see consumer.vic.gov.au/underquoting (*Delete single price or range as applicable)

~~Single Price~~		or range between	$700,000	&	$770,000

Median sale price

(*Delete house or unit as applicable)

Median Price	$930,000	*House	X	~~*Unit~~		Suburb	Wantirna
Period-from	01 Jan 2018	to	31 Dec 2018			Source	Corelogic

Comparable property sales (*Delete A or B below as applicable)

A* These are the three properties sold within two kilometres of the property for sale in the last six months that the estate agent or agent's representative considers to be most comparable to the property for sale.

Address of comparable property	Price	Date of sale
18 Princess Street Bayswater VIC 3153	$768,000	18-Oct-18
30 Kingloch Parade Wantirna VIC 3152	$750,000	11-Aug-18
43 Terama Crescent Bayswater VIC 3153	$765,000	04-Aug-18

OR

B* ~~The estate agent or agent's representative reasonably believes that fewer than three comparable properties were sold within two kilometres of the property for sale in the last six months.~~

DISCLAIMER Whilst all reasonable effort is made to ensure the information in this publication is current, CoreLogic does not warrant the accuracy or completeness of the data and information contained in this publication and to the full extent not prohibited by law excludes all for any loss or damage arising in connection with the data and information contained in this publication.

The State of Victoria owns the copyright in the Property Sales Data and reproduction of that data in any way without the consent of the State of Victoria will constitute a breach of the Copyright Act 1968 (Cth). The State of Victoria does not warrant the accuracy or completeness of the Property Sales Data and any person using or relying upon such information does so on the basis that the State of Victoria accepts no responsibility or liability whatsoever for any errors, faults, defects or omissions in the information supplied.

© Copyright 2019 RP Data Pty Ltd trading as CoreLogic Asia Pacific (CoreLogic), Local, State, and Commonwealth Governments. All rights reserved.

Daniel Cripps
P 0398014777
M 0418517480
E dcripps@barryplant.com.au



18 Princess Street Bayswater VIC 3153

3 1 2

Sold Price **$768,000** Sold Date **18-Oct-18**

Distance **0.82km**



30 Kingloch Parade Wantirna VIC 3152

3 1 2

Sold Price **$750,000** Sold Date **11-Aug-18**

Distance **1.07km**

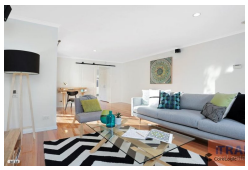

43 Terama Crescent Bayswater VIC 3153

3 2 2

Sold Price **$765,000** Sold Date **04-Aug-18**

Distance **1.53km**

DISCLAIMER Whilst all reasonable effort is made to ensure the information in this publication is current, CoreLogic does not warrant the accuracy or completeness of the data and information contained in this publication and to the full extent not prohibited by law excludes all for any loss or damage arising in connection with the data and information contained in this publication.

The State of Victoria owns the copyright in the Property Sales Data and reproduction of that data in any way without the consent of the State of Victoria will constitute a breach of the Copyright Act 1968 (Cth). The State of Victoria does not warrant the accuracy or completeness of the Property Sales Data and any person using or relying upon such information does so on the basis that the State of Victoria accepts no responsibility or liability whatsoever for any errors, faults, defects or omissions in the information supplied.

© Copyright 2019 RP Data Pty Ltd trading as CoreLogic Asia Pacific (CoreLogic), Local, State, and Commonwealth Governments. All rights reserved.