Statement of Information

Single residential property located in the Melbourne metropolitan area

Section 47AF of the Estate Agents Act 1980

Property offered for sale

Address Including suburb and postcode	14 Regent Street, Richmond Vic 3121

Indicative selling price

For the meaning of this price see consumer.vic.gov.au/underquoting

Range between $1,100,000 & $1,200,000

Median sale price

Median price $1,487,000 Property Type House Suburb Richmond

Period - From 01/10/2020 to 30/09/2021 Source REIV

Comparable property sales (*Delete A or B below as applicable)

A* These are the three properties sold within two kilometres of the property for sale in the last six months that the estate agent or agent's representative considers to be most comparable to the property for sale.

	Address of comparable property	Price	Date of sale
1	12 Fairchild St ABBOTSFORD 3067	$1,222,000	11/12/2021
2	20 Blanche St COLLINGWOOD 3066	$1,150,000	06/12/2021
3	302 Johnston St ABBOTSFORD 3067	$1,101,000	25/11/2021

OR

~~**B***~~ ~~The estate agent or agent's representative reasonably believes that fewer than three comparable properties were sold within two kilometres of the property for sale in the last six months.~~

This Statement of Information was prepared on: 21/12/2021 19:00

14 Regent Street, Richmond Vic 3121

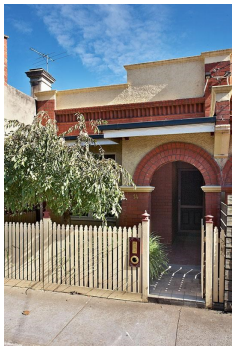

2 1 1

Rooms: 3
Property Type: House
Land Size: 161 sqm approx

Agent Comments

Indicative Selling Price
$1,100,000 - $1,200,000
Median House Price
Year ending September 2021: $1,487,000

Comparable Properties



12 Fairchild St ABBOTSFORD 3067 (REI)

2 1 -

Price: $1,222,000
Method: Auction Sale
Date: 11/12/2021
Property Type: House (Res)
Land Size: 185 sqm approx

Agent Comments



20 Blanche St COLLINGWOOD 3066 (REI)

2 1 -

Price: $1,150,000
Method: Private Sale
Date: 06/12/2021
Property Type: House

Agent Comments



302 Johnston St ABBOTSFORD 3067 (REI)

2 1 1

Price: $1,101,000
Method: Sold Before Auction
Date: 25/11/2021
Property Type: House (Res)

Agent Comments

Account - Biggin & Scott | P: 03 9429 9177

The State of Victoria owns the copyright in the property sales data and reproduction of that data in any way without the consent of the State of Victoria will constitute a breach of the Copyright Act 1968 (Cth). The State of Victoria does not warrant the accuracy or completeness of the licensed material and any person using or relying upon such information does so on the basis that the State of Victoria accepts no responsibility or liability whatsoever for any errors, faults, defects or omissions in the information supplied.

The information contained herein is to be used as a guide only. Although every care has been taken in the preparation of the information, we stress that particulars herein are for information only and do not constitute representations by the Owners or Agent. Sales data is provided as a guide to market activity, and we do not necessarily claim to have acted as the selling agent in these transactions.