PROPERTY PRICE STATEMENT

Section 47AF of the Estate Agents Act 1980

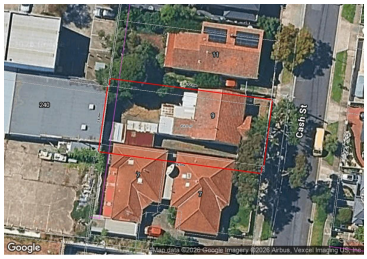

9 CASH STREET, COBURG, VIC 3058

2 2 2

Indicative Selling Price

For the meaning of this price see consumer.vic.au/underquoting

Single Price: **$899,000**

Provided by: Sue Woollard, Ian Reid Buyer & Vendor Advocates

Seller's Reserve Price: **$899,000**

MEDIAN SALE PRICE

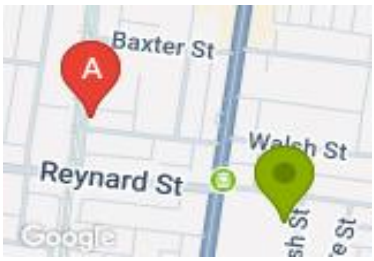

COBURG, VIC, 3058

Suburb Median Sale Price (House)

$1,235,500

01 April 2026 to 30 September 2026

Provided by: pricefinder

COMPARABLE PROPERTIES

The estate agent or agent's representative reasonably believes that fewer than three comparable properties were sold within two kilometres of the property for sale in the last six months.



43 SARGOOD ST, COBURG, VIC 3058

3 1 1

Sale Price

$868,000

Sale Date: 30/05/2026

Distance from Property: 368m

This report has been compiled on 27/10/2026 by Ian Reid Buyer & Vendor Advocates. Property Data Solutions Pty Ltd 2026 - www.pricefinder.com.au

© The State of Victoria owns the copyright in the property sales data and reproduction of that data in any way without the consent of the State of Victoria will constitute a breach of the Copyright Act 1968 (Cth). The State of Victoria does not warrant the accuracy or completeness of the licensed material and any person using or relying upon such information does so on the basis that the State of Victoria accepts no responsibility or liability whatsoever for any errors, faults, defects or omissions in the information supplied.

Property Price Statement

Single residential property located in the Melbourne metropolitan area

Section 47AF of the *Estate Agents Act 1980*

Date prepared 27/10/2026

Property offered for sale

Address
Including suburb and postcode: 9 CASH STREET, COBURG, VIC 3058

Key features of the property

Building Type	# of bedrooms	# of bathrooms	# of car spaces	Internal floor space (in m²)	Total land size (in m²)
HOUSE	2	2	2		417m²

Indicative selling price

For the meaning of *indicative selling price*, see consumer.vic.gov.au/underquoting. An indicative selling price may be a single price or a range of not more than 10% of the value of the lower limit.

Single price: $899,000

or

Range between: $ & $

Seller's reserve price (if property is to be sold by auction or fixed-date sale)

For the meaning of *seller's reserve price*, see consumer.vic.gov.au/underquoting. When the estate agent or agent's representative receives the seller's reserve price it must be included in this section.

Seller's reserve price: $899,000

Median sale price

This section describes the median selling price for residential properties sold in the same suburb as the property offered for sale, sold in a 3-to-12-month period ending no more than 6 months before this statement was prepared.

Median price: $1,235,500 Property type: HOUSE Suburb: COBURG

Period: from 01/04/2026 to 30/09/2026 Source: pricefinder

Comparable property sales

These are the three most comparable properties to the property for sale that were sold **within two kilometres** of the property for sale **in the last six months**.

If there were fewer than three, but one or two, comparable properties, these must be included below.

These properties were used to help determine the estimated selling price.

Comparable property 1

Address	Sale price	Date of sale
43 SARGOOD ST, COBURG, VIC 3058	$868,000	30/05/2026

Key features

Building Type	# of bedrooms	# of bathrooms	# of car spaces	Internal floor space (in m²)	Total land size (in m²)
HOUSE	3	1	1		306m²

Comparable property 2

Address	Sale price	Date of sale
N/A	N/A	N/A

Key features

Building Type	# of bedrooms	# of bathrooms	# of car spaces	Internal floor space (in m²)	Total land size (in m²)
N/A	N/A	N/A	N/A	N/A	N/A

Comparable property 3

Address	Sale price	Date of sale
N/A	N/A	N/A

Key features

Building Type	# of bedrooms	# of bathrooms	# of car spaces	Internal floor space (in m²)	Total land size (in m²)
N/A	N/A	N/A	N/A	N/A	N/A

Reason there are fewer than three comparable properties

[x] **I, the agent or agent's representative for the property offered for sale, did not take the sale price of three comparable properties into account in determining the estimated selling price for the property because I believe that fewer than three comparable properties were sold within the relevant period.**

Explain the reason the agent or agent's representative believes that fewer than three comparable properties were sold

There were not any similar style properties available.

Sale outcome

The sale price of the property must be included in this section within seven days after the unconditional sale of the property unless an application for an exemption is pending or an exemption has been granted.

Sale price	$835,000
Unconditional sale date	04/11/2026