

Statement of Information

Single residential property located in the Melbourne metropolitan area

Section 47AF of the Estate Agents Act 1980

Property offered for sale

Address Including suburb and postcode 507/1 Westley Avenue, Ivanhoe Vic 3079

Indicative selling price

For the meaning of this price see consumer.vic.gov.au/underquoting

Range between \$730,000 & \$780,000

Median sale price

Median price \$725,000 Property Type Unit Suburb Ivanhoe

Period - From 01/01/2026 to 31/03/2026 Source REIV

Comparable property sales (*Delete A or B below as applicable)

~~A* These are the three properties sold within two kilometres of the property for sale in the last six months that the estate agent or agent's representative considers to be most comparable to the property for sale.~~

	Address of comparable property	Price	Date of sale
1	201/208 Lower Heidelberg Rd IVANHOE EAST 3079	\$785,000	07/04/2026
2			
3			

OR

B* The estate agent or agent's representative reasonably believes that fewer than three comparable properties were sold within two kilometres of the property for sale in the last six months.

This Statement of Information was prepared on: 22/04/2026 11:10

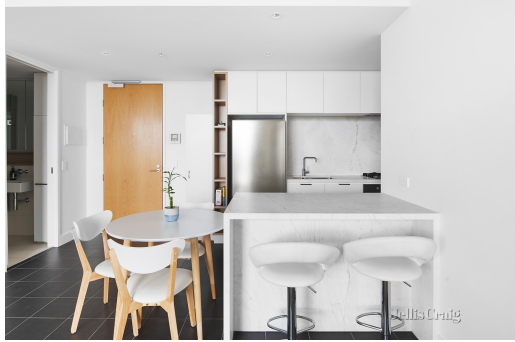

 2  2  1

Property Type: Apartment

[Agent Comments](#)

Indicative Selling Price

\$730,000 - \$780,000

Median Unit Price

March quarter 2026: \$725,000

Comparable Properties



201/208 Lower Heidelberg Rd IVANHOE EAST 3079 (REI) [Agent Comments](#)

 2  2  2

Price: \$785,000

Method: Private Sale

Date: 07/04/2026

Property Type: Apartment

The estate agent or agent's representative reasonably believes that fewer than three comparable properties were sold within two kilometres of the property for sale in the last six months.