Statement of Information

Single residential property located in the Melbourne metropolitan area

Section 47AF of the Estate Agents Act 1980

Property offered for sale

Address Including suburb and postcode	26/124 Caroline Street, South Yarra Vic 3141

Indicative selling price

For the meaning of this price see consumer.vic.gov.au/underquoting

Single price $515,000

Median sale price

Median price $647,900 Property Type Unit Suburb South Yarra

Period - From 01/07/2021 to 30/09/2021 Source REIV

Comparable property sales (*Delete A or B below as applicable)

A* These are the three properties sold within two kilometres of the property for sale in the last six months that the estate agent or agent's representative considers to be most comparable to the property for sale.

	Address of comparable property	Price	Date of sale
1	2/119 Caroline St, South Yarra, Vic 3141, Australia	$515,000	18/11/2021
2	16/123 Millswyn St SOUTH YARRA 3141	$512,500	15/11/2021
3	12/110 Caroline St SOUTH YARRA 3141	$500,000	28/10/2021

OR

~~**B***~~ ~~The estate agent or agent's representative reasonably believes that fewer than three comparable properties were sold within two kilometres of the property for sale in the last six months.~~

This Statement of Information was prepared on: 10/01/2022 09:57

26/124 Caroline Street, South Yarra Vic 3141

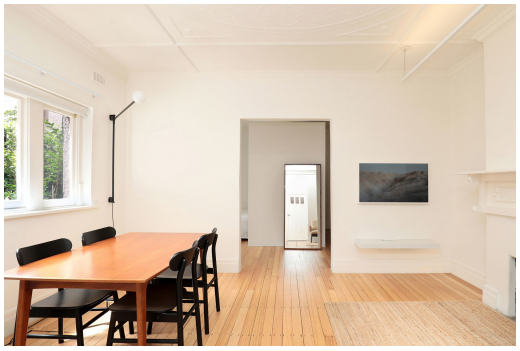

1 1 0

Property Type: Apartment

Agent Comments

Indicative Selling Price
$515,000
Median Unit Price
September quarter 2021: $647,900

Comparable Properties



2/119 Caroline St, South Yarra, Vic 3141, Australia (REI)

1 1 -

Price: $515,000
Method:
Date: 18/11/2021
Property Type: Apartment

Agent Comments



16/123 Millswyn St SOUTH YARRA 3141 (REI)

1 1 -

Price: $512,500
Method: Private Sale
Date: 15/11/2021
Property Type: Apartment

Agent Comments



12/110 Caroline St SOUTH YARRA 3141 (VG)

1 - -

Price: $500,000
Method: Sale
Date: 28/10/2021
Property Type: Strata Unit/Flat

Agent Comments

Account - Belle Property South Yarra | P: 03 9868 5444 | F: 03 9868 5455

The State of Victoria owns the copyright in the property sales data and reproduction of that data in any way without the consent of the State of Victoria will constitute a breach of the Copyright Act 1968 (Cth). The State of Victoria does not warrant the accuracy or completeness of the licensed material and any person using or relying upon such information does so on the basis that the State of Victoria accepts no responsibility or liability whatsoever for any errors, faults, defects or omissions in the information supplied.

The information contained herein is to be used as a guide only. Although every care has been taken in the preparation of the information, we stress that particulars herein are for information only and do not constitute representations by the Owners or Agent. Sales data is provided as a guide to market activity, and we do not necessarily claim to have acted as the selling agent in these transactions.