Statement of Information

Single residential property located in the Melbourne metropolitan area

Section 47AF of the Estate Agents Act 1980

Property offered for sale

Address Including suburb and postcode	605/35 Dryburgh Street, West Melbourne Vic 3003

Indicative selling price

For the meaning of this price see consumer.vic.gov.au/underquoting

Range between $700,000 & $740,000

Median sale price

Median price $642,000 Property Type Unit Suburb West Melbourne

Period - From 19/05/2020 to 18/05/2021 Source REIV

Comparable property sales (*Delete A or B below as applicable)

A* These are the three properties sold within two kilometres of the property for sale in the last six months that the estate agent or agent's representative considers to be most comparable to the property for sale.

	Address of comparable property	Price	Date of sale
1	10/24 Ireland St WEST MELBOURNE 3003	$743,000	20/02/2021
2	102/85 Leveson St NORTH MELBOURNE 3051	$715,000	17/03/2021
3	6/456 William St WEST MELBOURNE 3003	$712,000	20/03/2021

OR

~~**B***~~ ~~The estate agent or agent's representative reasonably believes that fewer than three comparable properties were sold within two kilometres of the property for sale in the last six months.~~

This Statement of Information was prepared on: 19/05/2021 21:13

605/35 Dryburgh Street, West Melbourne Vic 3003



2 2 1

Property Type: Apartment

Agent Comments

Indicative Selling Price
$700,000 - $740,000
Median Unit Price
19/05/2020 - 18/05/2021: $642,000

Comparable Properties



10/24 Ireland St WEST MELBOURNE 3003 (REI)

2 1 1

Price: $743,000
Method: Sold Before Auction
Date: 20/02/2021
Property Type: Apartment

Agent Comments



102/85 Leveson St NORTH MELBOURNE 3051 (REI)

2 2 1

Price: $715,000
Method: Private Sale
Date: 17/03/2021
Property Type: Apartment

Agent Comments

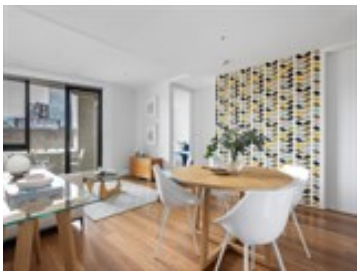

6/456 William St WEST MELBOURNE 3003 (REI)

2 2 1

Price: $712,000
Method: Auction Sale
Date: 20/03/2021
Property Type: Apartment

Agent Comments

Account - alexkarbon | P: 03 9326 8883 | F: 03 9329 5884

The information contained herein is to be used as a guide only. Although every care has been taken in the preparation of the information, we stress that particulars herein are for information only and do not constitute representations by the Owners or Agent. Sales data is provided as a guide to market activity, and we do not necessarily claim to have acted as the selling agent in these transactions.