Statement of Information

Single residential property located in the Melbourne metropolitan area

Section 47AF of the Estate Agents Act 1980

Property offered for sale

Address Including suburb and postcode	39 BURSWOOD DRIVE WYNDHAM VALE VIC 3024

Indicative selling price

For the meaning of this price see consumer.vic.gov.au/underquoting (*Delete single price or range as applicable)

~~Single Price~~		or range between	$545,000	&	$565,000

Median sale price

(*Delete house or unit as applicable)

Median Price	$575,500	Property type	House	Suburb	Wyndham Vale
Period-from	01 Mar 2022	to	28 Feb 2023	Source	Corelogic

Comparable property sales (*Delete A or B below as applicable)

A* These are the three properties sold within two kilometres of the property for sale in the last 6 months that the estate agent or agent's representative considers to be most comparable to the property for sale.

Address of comparable property	Price	Date of sale
7 AKOONA WAY WYNDHAM VALE VIC 3024	$550,000	15-Feb-23
5 AKOONA WAY WYNDHAM VALE VIC 3024	$550,000	06-Dec-22
11 RATHGAR MEWS WYNDHAM VALE VIC 3024	$562,000	28-Dec-22

OR

B* ~~The estate agent or agent's representative reasonably believes that fewer than three comparable properties were sold within two kilometres of the property for sale in the last 6 months.~~

This Statement of Information was prepared on: 10 March 2023

Rikki Sumiga
P 03 9731 7022
M 0411 704 038
E rsumiga@hockingstuart.com



7 AKOONA WAY WYNDHAM VALE VIC 3024

4 2 2

Sold Price RS **$550,000** Sold Date **15-Feb-23**

Distance **0.17km**

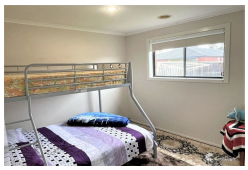

5 AKOONA WAY WYNDHAM VALE VIC 3024

4 2 2

Sold Price **$550,000** Sold Date **06-Dec-22**

Distance **0.18km**



11 RATHGAR MEWS WYNDHAM VALE VIC 3024

3 2 2

Sold Price RS **$562,000** Sold Date **28-Dec-22**

Distance **0.51km**

RS = Recent sale **UN** = Undisclosed Sale

DISCLAIMER Whilst all reasonable effort is made to ensure the information in this publication is current, CoreLogic does not warrant the accuracy or completeness of the data and information contained in this publication and to the full extent not prohibited by law excludes all for any loss or damage arising in connection with the data and information contained in this publication.

The State of Victoria owns the copyright in the Property Sales Data and reproduction of that data in any way without the consent of the State of Victoria will constitute a breach of the Copyright Act 1968 (Cth). The State of Victoria does not warrant the accuracy or completeness of the Property Sales Data and any person using or relying upon such information does so on the basis that the State of Victoria accepts no responsibility or liability whatsoever for any errors, faults, defects or omissions in the information supplied.

© Copyright 2023 RP Data Pty Ltd trading as CoreLogic Asia Pacific (CoreLogic). All rights reserved.