Statement of Information

# Single residential property located outside the Melbourne metropolitan area

**Section 47AF of the Estate Agents Act 1980**

## Property offered for sale

Address
Including suburb or locality and postcode: 206 Pleasant Street North, Ballarat Central Vic 3350

## Indicative selling price

For the meaning of this price see consumer.vic.gov.au/underquoting

Single price: $749,500

## Median sale price

Median price: $697,500 Property Type: House Suburb: Ballarat Central

Period - From: 01/10/2025 to: 31/12/2025 Source: REIV

## Comparable property sales (*Delete A or B below as applicable)

~~**A***~~ ~~These are the three properties sold within five kilometres of the property for sale in the last eighteen months that the estate agent or agent's representative considers to be most comparable to the property for sale.~~

| | Address of comparable property | Price | Date of sale |
|---|---|---|---|
| 1 | 1729 Sturt St ALFREDTON 3350 | $747,500 | 01/12/2025 |
| 2 | 317 Raglan St.S BALLARAT CENTRAL 3350 | $750,000 | 03/11/2025 |
| 3 | | | |

**OR**

**B*** The estate agent or agent's representative reasonably believes that fewer than three comparable properties were sold within five kilometres of the property for sale in the last eighteen months.

This Statement of Information was prepared on: 04/02/2026 09:44

# 206 Pleasant Street North, Ballarat Central Vic 3350

JellisCraig



3 2 1

**Property Type:** House
**Land Size:** 468 sqm approx

Agent Comments

**Indicative Selling Price**
$749,500
**Median House Price**
December quarter 2025: $697,500

## Comparable Properties

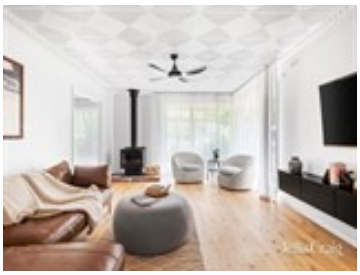

**1729 Sturt St ALFREDTON 3350 (REI/VG)**

3 2 2

**Price:** $747,500
**Method:** Private Sale
**Date:** 01/12/2025
**Property Type:** House
**Land Size:** 671 sqm approx

Agent Comments



**317 Raglan St.S BALLARAT CENTRAL 3350 (REI)**

4 2 4

**Price:** $750,000
**Method:** Private Sale
**Date:** 03/11/2025
**Property Type:** House
**Land Size:** 461 sqm approx

Agent Comments

The estate agent or agent's representative reasonably believes that fewer than three comparable properties were sold within five kilometres of the property for sale in the last eighteen months.

**Account** - Jellis Craig | P: 03 5329 2500 | F: 03 5329 2555

REIV THE DIFFERENCE

propertydata .com.au

The State of Victoria owns the copyright in the property sales data and reproduction of that data in any way without the consent of the State of Victoria will constitute a breach of the Copyright Act 1968 (Cth). The State of Victoria does not warrant the accuracy or completeness of the licensed material and any person using or relying upon such information does so on the basis that the State of Victoria accepts no responsibility or liability whatsoever for any errors, faults, defects or omissions in the information supplied. This information is supplied by Property Data Pty Ltd on behalf of the Real Estate Institute of Victoria.

The information contained herein is to be used as a guide only. Although every care has been taken in the preparation of the information, we stress that particulars herein are for information only and do not constitute representations by the Owners or Agent. Sales data is provided as a guide to market activity, and we do not necessarily claim to have acted as the selling agent in these transactions.