Statement of Information

Single residential property located in the Melbourne metropolitan area

Section 47AF of the Estate Agents Act 1980

Property offered for sale

Address Including suburb and postcode	6/61-63 Pakington Street, St Kilda Vic 3182

Indicative selling price

For the meaning of this price see consumer.vic.gov.au/underquoting

Range between $340,000 & $370,000

Median sale price

Median price $520,000 Property Type Unit Suburb St Kilda

Period - From 01/01/2024 to 31/12/2024 Source REIV

Comparable property sales (*Delete A or B below as applicable)

A* These are the three properties sold within two kilometres of the property for sale in the last six months that the estate agent or agent's representative considers to be most comparable to the property for sale.

	Address of comparable property	Price	Date of sale
1	204/126 Chapel St ST KILDA 3182	$349,000	09/01/2025
2	6/91 Westbury St ST KILDA EAST 3183	$345,200	13/11/2024
3	5/10 Gurner St ST KILDA 3182	$350,000	24/10/2024

OR

~~**B***~~ ~~The estate agent or agent's representative reasonably believes that fewer than three comparable properties were sold within two kilometres of the property for sale in the last six months.~~

This Statement of Information was prepared on: 18/03/2025 09:59

6/61-63 Pakington Street, St Kilda Vic 3182



1

Property Type: Strata Flat - Single OYO Flat

Agent Comments

Indicative Selling Price
$340,000 - $370,000
Median Unit Price
Year ending December 2024: $520,000

Comparable Properties



204/126 Chapel St ST KILDA 3182 (REI/VG)

1 1 1

Price: $349,000
Method: Auction Sale
Date: 09/01/2025
Property Type: Apartment

Agent Comments



6/91 Westbury St ST KILDA EAST 3183 (REI/VG)

1 1 1

Price: $345,200
Method: Private Sale
Date: 13/11/2024
Property Type: Apartment

Agent Comments

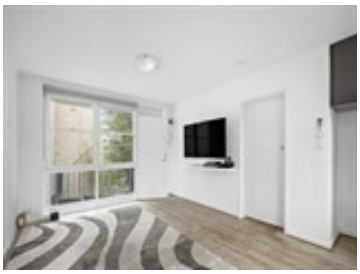

5/10 Gurner St ST KILDA 3182 (REI/VG)

1 1 1

Price: $350,000
Method: Private Sale
Date: 24/10/2024
Property Type: Unit
Land Size: 482 sqm approx

Agent Comments

Account - Belle Property St Kilda | P: 03 9593 8733 | F: 03 9537 0372

The State of Victoria owns the copyright in the property sales data and reproduction of that data in any way without the consent of the State of Victoria will constitute a breach of the Copyright Act 1968 (Cth). The State of Victoria does not warrant the accuracy or completeness of the licensed material and any person using or relying upon such information does so on the basis that the State of Victoria accepts no responsibility or liability whatsoever for any errors, faults, defects or omissions in the information supplied. This information is supplied by Property Data Pty Ltd on behalf of the Real Estate Institute of Victoria.

The information contained herein is to be used as a guide only. Although every care has been taken in the preparation of the information, we stress that particulars herein are for information only and do not constitute representations by the Owners or Agent. Sales data is provided as a guide to market activity, and we do not necessarily claim to have acted as the selling agent in these transactions.